

2 BUILDING SECTION - FIRESIDE ROOM  
1/8"=1'-0"

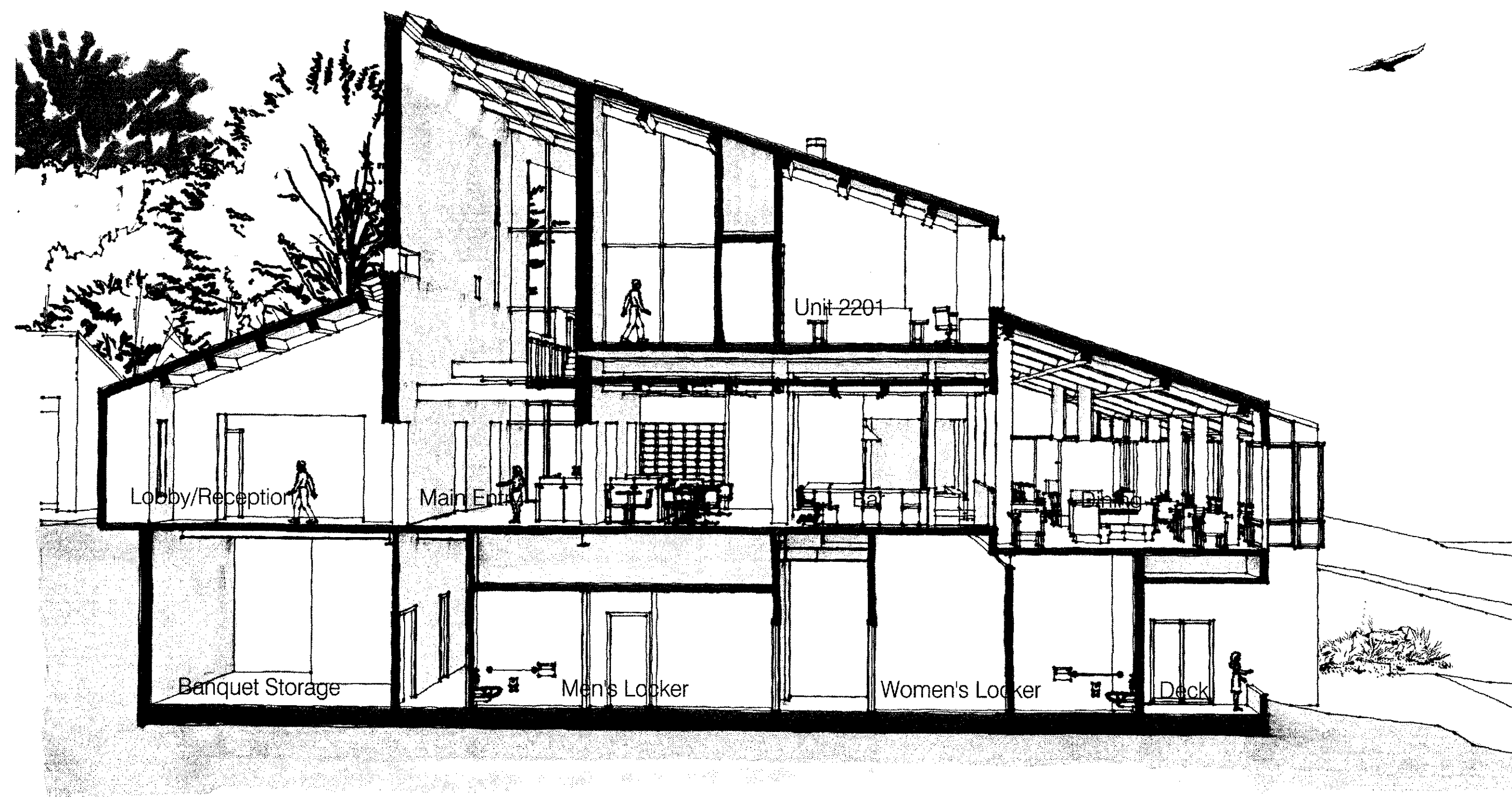

1 BUILDING SECTION - LODGE  
1/8"=1'-0"

BSA ARCHITECTS



Bull Stockwell Allen  
A California Corporation  
501 Folsom Street, Fourth Floor  
San Francisco, CA 94105  
415-281-4720



THE SEA RANCH  
LODGE EXPANSION  
Sea Ranch, California

DATE: March 24th, 2009

SONOMA COUNTY 24MAR09  
DESIGN REVIEW

SHEET TITLE:  
ILLUSTRATIVE  
SECTION  
LODGE + FIRESIDE  
ROOM

© 2008 BSA Architects  
\*All drawings and written material appearing  
herein constitute the original and unpublished  
work of the architect and the same may not  
be duplicated, used, or disclosed without the  
written consent of the architect.\*

DRAWN BY: ME/LN

SHEET

CHECKED BY: MP

R2.11

JOB NO: 20708.10