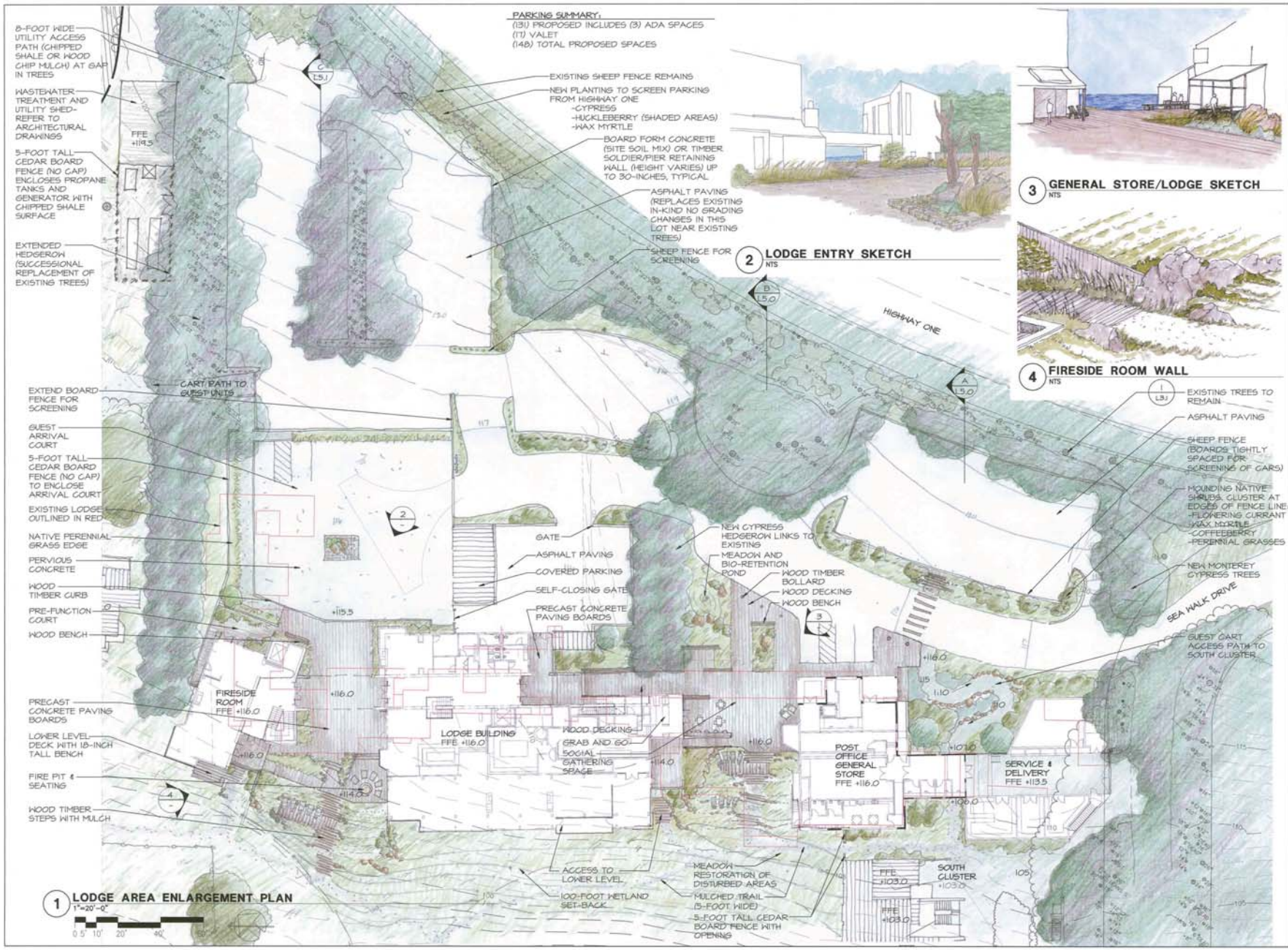

BSA ARCHITECTS

Bull Stockwell Allen
A California Corporation
501 Folsom Street, Fourth Floor
San Francisco, CA 94105
415-281-4720

JONI L. JANECKI & ASSOCIATES, INC.
315 SWIFT STREET
SANTA CRUZ, CALIFORNIA 95060
(831) 425-8040
(831) 425-8054 FAX

PASSPORT RESORTS LLC

THE SEA RANCH LODGE EXPANSION

Sea Ranch, California

DATE: March 24th, 2009

SONOMA COUNTY DESIGN REVIEW 24MAR09

SHEET TITLE:
LODGE AREA ENLARGEMENT PLAN

© 2009 BSA Architects
"All drawings and written material appearing herein constitute the original and unpublished work of the architect and the same may not be duplicated, used, or disclosed without the written consent of the architect."

DRAWN BY: GL
CHECKED BY: JLJ
JOB NO: 20708.10

SHEET L4.4