

SONOMA COUNTY CLIMATE ZONES

(for energy compliance calculations
refer to Section 3)

Zone	City	Zone	City
1	Annapolis	1	Jenner
2	Asti	2	Jimtown
2	Big Bend	2	Kenwood
2	Big Mountains	2	Lakeville
2	Bloomfield	2	Lytton
1	Bodega	2	Monte Rio
1	Bodega Bay	2	Mount St Helena
1	Bodega Head	2	Occidental
2	Boyes Hot Springs	1	Ocean View
2	Camp Meeker	2	Penngrove
1	Cazadero	2	Petaluma
2	Cloverdale	1	Plantation
2	Cotati	2	Rio Nido
2	Cunningham	2	Rohnert Park
1	Duncans Mills	2	Santa Rosa
2	El Verano	2	Schellville
2	Fairville	1	Sea Ranch
2	Forestville	2	Sebastopol
1	Fort Ross	2	Squeegees Springs
2	Freestone	1	Soda Springs
2	Fulton	2	Sonoma
2	Glen Ellen	2	Sonoma Mountain
2	Geyserville	1	Stewarts Point
2	Graton	2	Two Rock
2	Hacienda	2	Valley Ford
2	Healdsburg	2	Windsor

Foundation Setbacks from Slopes (CBC Sec. 1805)

These drawings supplement Figure 1805.3.1 in the California Building Code. The figures apply to slopes from 3 horizontal and 1 vertical (3:1 or 33% slope) to 1 horizontal and 1 vertical (1:1 or 100% slope). These requirements are designed to provide protection from slope drainage, erosion and shallow failures. In cases where adequate setback cannot be provided PRMD may require that a geotechnical investigation report be provided. In all cases footings must extend a minimum of 12 inches below undisturbed ground surface. The ground adjacent to the foundation shall be sloped 20:1 (5%) for 10 feet or if not physically possible provide 5% slope to an approved alternative method for diverting water. Swales used for this shall be min. 2% when within 10 feet of the building. Minimum slope for paved surfaces shall be 2%.

SECTION 1805.3.1

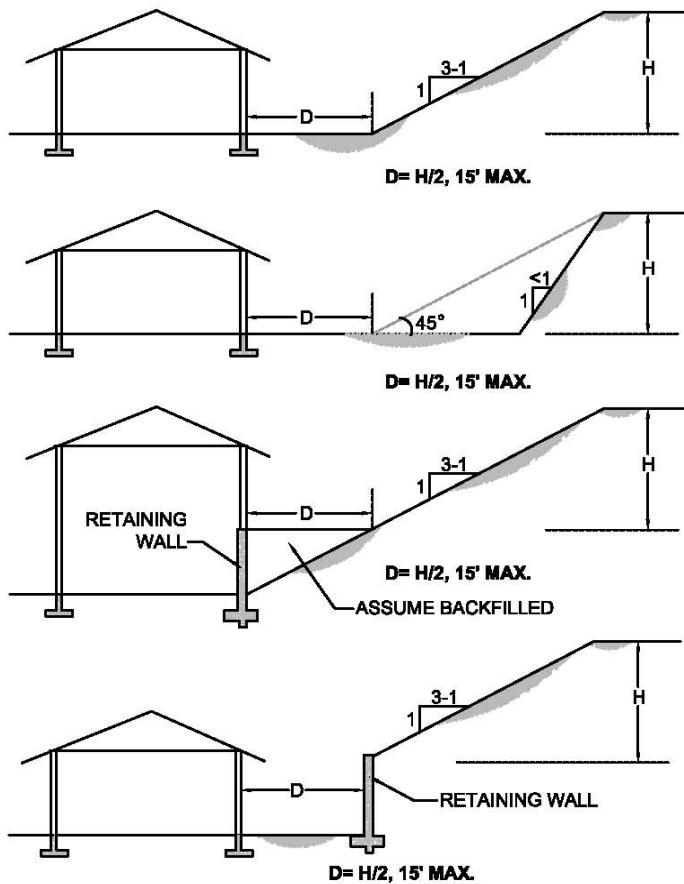

SECTION 1805.3.2

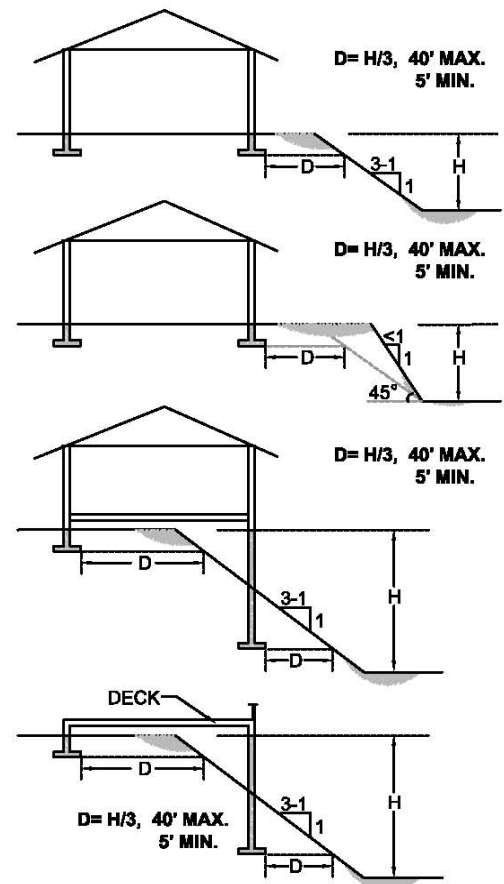

SECTION 1805.3.3

